

# NORWAY ROAD ESTATES





# NORWAY ROAD ESTATES

LOCATED IN THE NW 1/4 OF THE NE 1/4, THE SW 1/4 OF THE NE 1/4 AND THE E 1/4 OF THE NE 1/4 OF THE NW 1/4 OF SECTION 19, T9N, R11E, TOWN OF BRISTOL, DANE COUNTY, WISCONSIN.

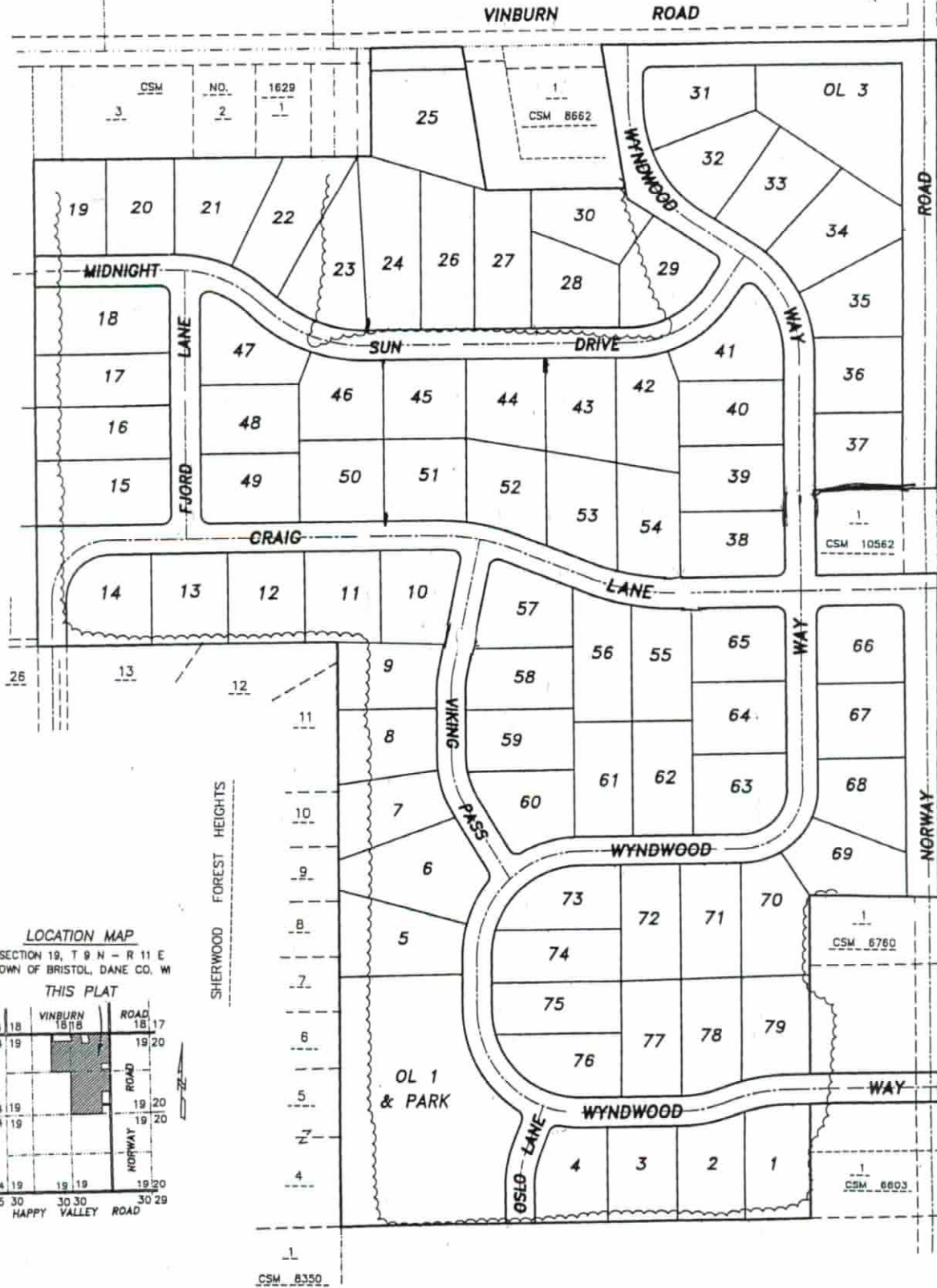

1" IRON PIPE (FOUND) \*UNLESS NOTED\*  
 DANE COUNTY ALUMINUM MONUMENT (FOUND)  
 1-1/4" x 3/4" ROUND IRON RE-BAR (SET), WEIGHING 4.30 LBS/LF  
 1-1/4" x 3/4" ROUND IRON RE-BAR (SET), WEIGHING 4.30 LBS/LF  
 1" IRON REBAR (SET) WEIGHING 1.50 LBS/LF  
 1" RECORDED AS\* INFORMATION

ARC DISTANCE  
 WIRE FENCE LINE  
 WETLANDS BOUNDARY  
 DESIGNATES NO VEHICULAR ACCESS

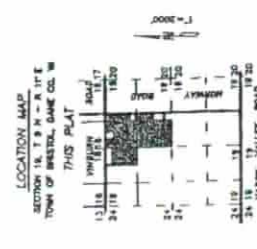

# NORWAY ROAD ESTATES

# 3926640

BEING PART OF A VACATED 33 FOOT WIDE TOWN ROAD AND LANDS  
 LOCATED IN THE NW 1/4 OF THE NE 1/4, THE SW 1/4 OF THE NE 1/4  
 AND THE NE 1/4 OF THE NW 1/4 OF SECTION 18,  
 T8N, R11E, TOWN OF BRISTOL DANE COUNTY, WISCONSIN.

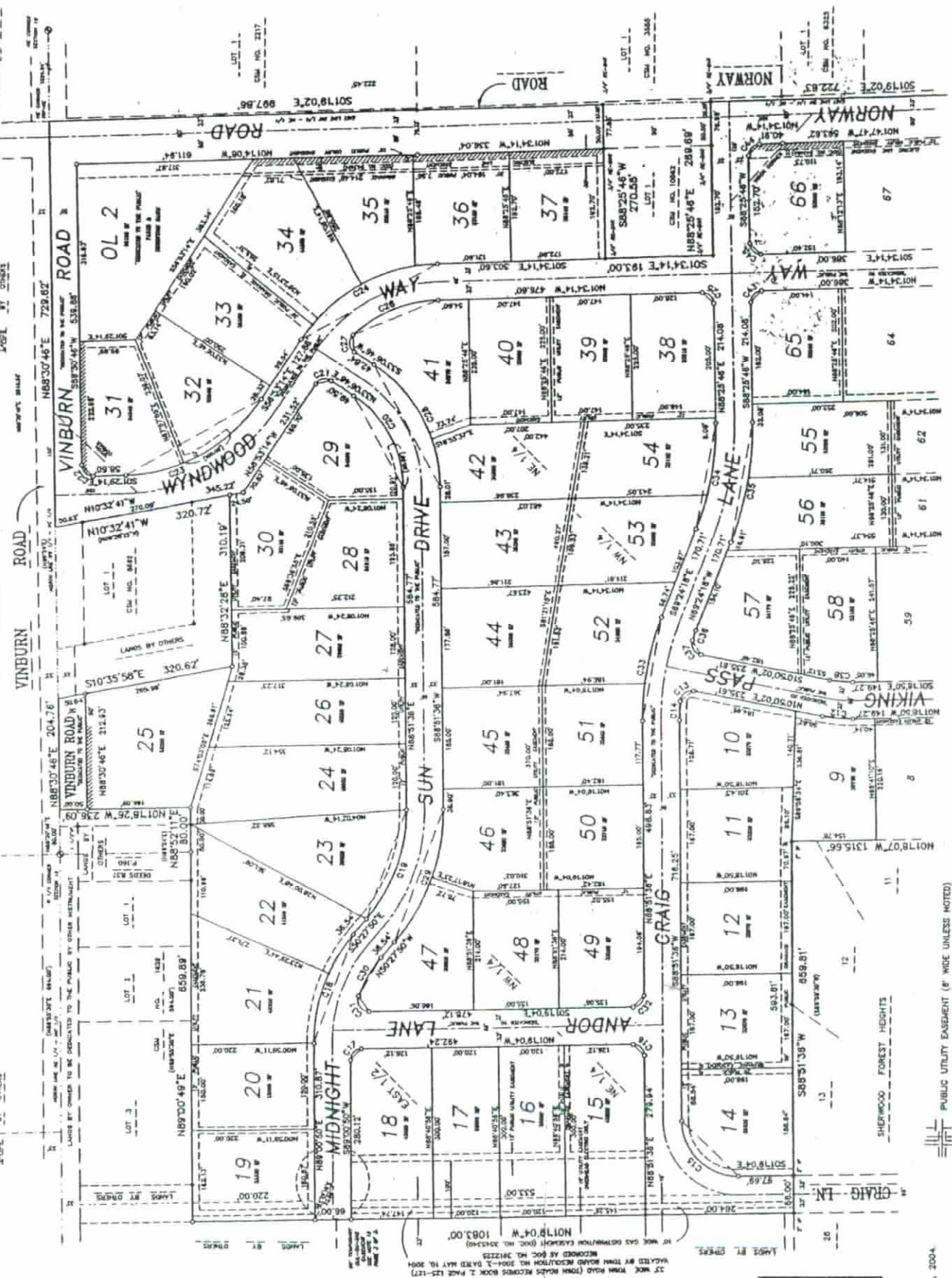

**BASIS OF BEARINGS**  
 THE NORTH LINE OF THE NE 1/4  
 OF SECTION 18 IS RECORDED AS  
 BEARING N88°30'48"E



There are no objections to this plat with respect to  
 the 256.15, 256.16, 256.20 and 256.21 (1) and (2),  
 18. Sheat.  
 verified May 26, 2004  
 Daniel A. Paulson  
 Registered Land Surveyor, No. 1881

THIS 14th DAY OF May 2004.  
 Daniel A. Paulson  
 A. PAULSON, REGISTERED LAND SURVEYOR, S-1881

